

Classification by  
PN-B-04452

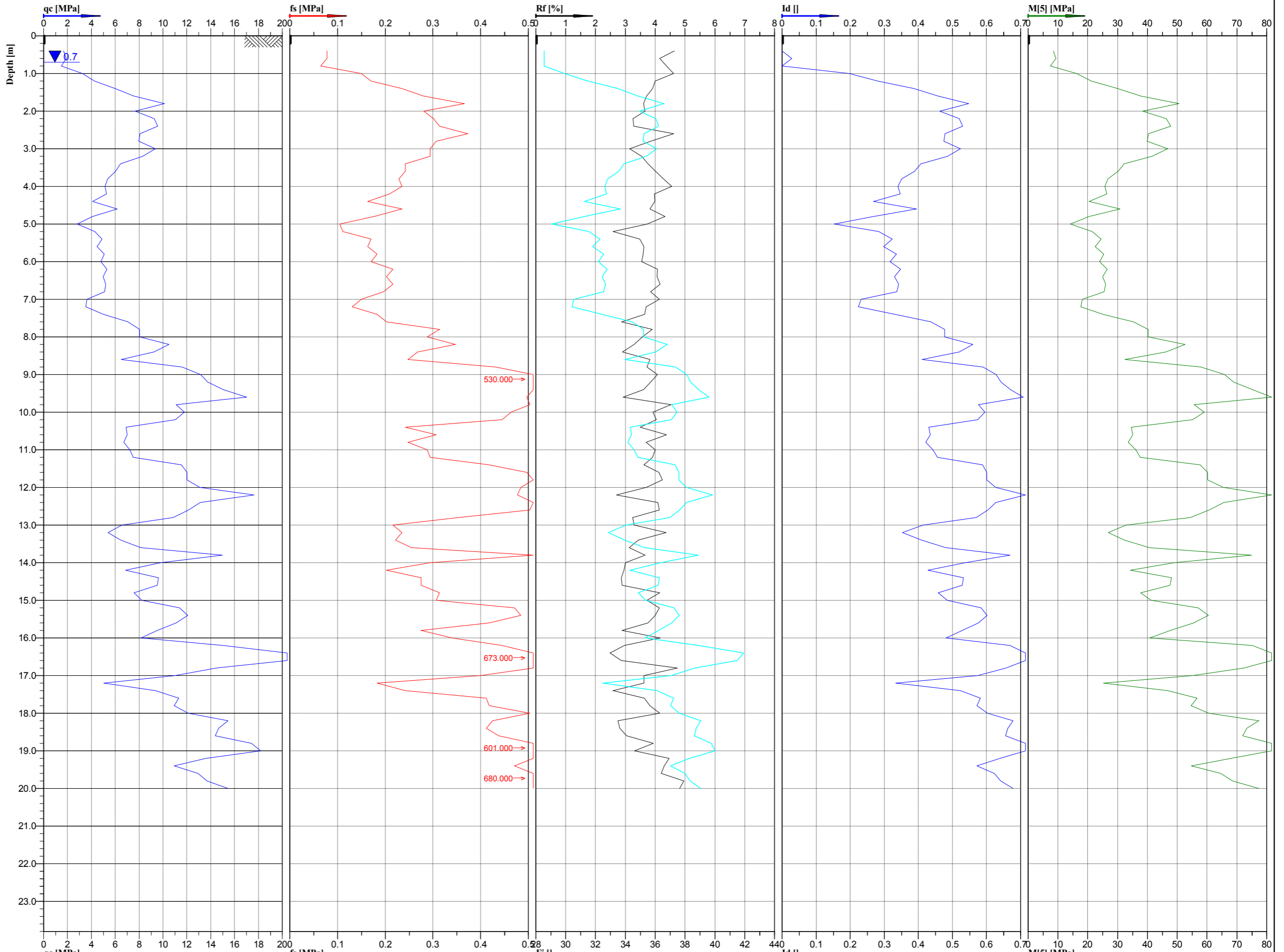

Piaski drobne // piaski średnie



Cone No: 0  
Tip area [cm<sup>2</sup>]: 10  
Sleeve area [cm<sup>2</sup>]: 150



|  |             |           |                                      |                          |            |            |         |
|--|-------------|-----------|--------------------------------------|--------------------------|------------|------------|---------|
| Location:  | Obiekt 21WD | Position: | X: 5586395.9200 m, Y: 7580638.6610 m | Ground level:            | 168.93     | Test no:   | 2/21WD  |
| Project ID:  | 1690        | Client:   | ARCADIS Sp. z o.o.                   | Date:                    | 2015-12-15 | Scale:     | 1 : 100 |
| Project:   |             |           |                                      | S19 Nisko - Sokółów Młp. |            | Page:      | 1/1     |
| Zał. 3.A28.5 - Interpretacja wyników sondowań statycznych CPT. Opracował: mgr inż. Wiesław Kozak |             |           |                                      | File:                    |            | 21WD 2.cpd |         |